BOOK

1

Us

character names

written by Rachael Sophia Smith
cover illustrated by Leo Antolini

Al.

Og.

Sing and Learn with Us!

Learning Path. See the learning.
Discover more online.

TM & ©2011 LeapFrog Enterprise, Inc. All rights reserved.

Meg.

Izzy.

Gus.

Us!

Sing and Learn with Us!

Learning Path. See the learning.
Discover more online.

TM & ©2011 LeapFrog Enterprise, Inc. All rights reserved.

LeapFrog

Al and Og.

Meg and Og.

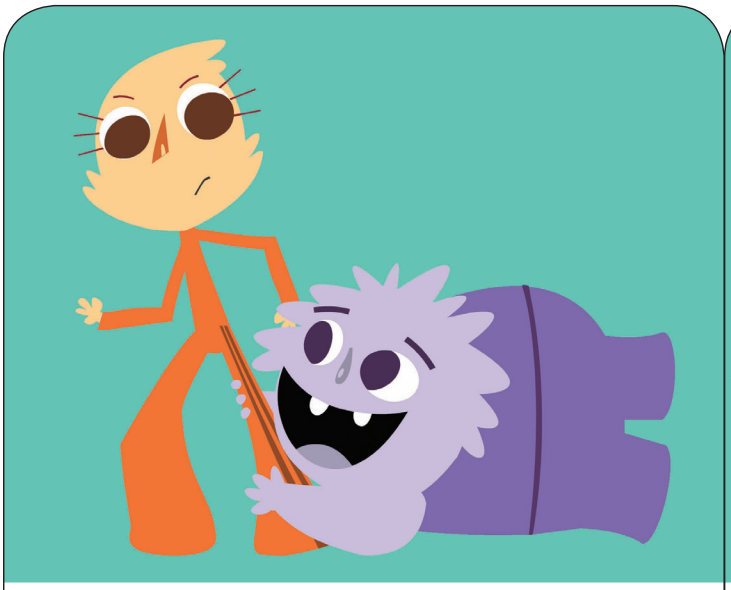

Izzy and Og.

Gus and Og.

Sing and Learn with Us!

Learning Path. See the learning.

Discover more online.

TM & ©2011 LeapFrog Enterprise, Inc. All rights reserved.

LeapFrog

Al and Meg and Izzy and Gus... on Og!

Us!

After The Story

Ask your child this comprehension question:

How many characters can you name?

Learning Path™ See the learning.™

Discover more online.

Learning experiences are never one-size-fits-all. That's why we created an online Learning Path that can be custom-tailored to shape and inspire each child's unique learning journey. Connect and see what they're learning, how they're growing and, most importantly, who they're becoming.

leapfrog.com/learningpath

Key words in this story
Al, Og, Meg, Izzy, Gus, and, on, us

Sing and Learn with Us!

TM & ©2011 LeapFrog Enterprise, Inc. All rights reserved.

LeapFrog™